

Highway 45 & Highway G - Eagle River, Wisconsin FEMA - Flood Insurance Rate Map

NOTES TO USERS

This map is for use in administering the National Flood Insurance Program. It does not necessarily identify all areas subject to flooding, particularly from local drainage sources of small size. The opportunity may nevertheless be consulted for possible updated or additional flood hazard information.

Special Flood Hazard Areas were determined by approximate study methods.

The projections used in the preparation of this map were Universal Transverse Mercator (UTM) zone 16. The horizontal datum was NAD 83. GRS 1980 spheroid. Computations in block, spherical, projection or UTM zones used in the production of FIRMs for adjacent jurisdictions may result in slight positional differences in this National Flood Insurance Rate Map. These differences do not affect the accuracy of this FIRM.

Flood elevations on this map are referenced to the North American Vertical Datum of 1988. These flood elevations must be compared to structure and ground elevations referenced to the same vertical datum. For information regarding conversion between the National Geodetic Vertical Datum of 1929 and the North American Vertical Datum of 1988, visit the National Geodetic Survey website at <http://www.ngs.noaa.gov> or contact the National Geodetic Survey at the following address:

NGS Information Services
NGA4, NGS512
National Geodetic Survey
258C-3, #6022
1315 East-West Highway
Silver Spring, Maryland 20910-3282
(301) 715-3242

To obtain current elevation, description, and/or location information for bench marks shown on this map, please contact the Information Services Branch of the National Geodetic Survey at (301) 715-3242, or visit its website at <http://www.ngs.noaa.gov>.

Base map information shown on this FIRM was provided by the Wisconsin Regional Orthorectification Consortium (WROCO). The aerial photography was acquired in the spring of 2010 to create a 1:1000' scale digital orthophoto with 18-inch ground resolution.

Corporate limits shown on this map are based on the best data available at the time of publication. Boundary changes due to annexations or disannexations may have occurred after this map was published; map users should contact appropriate community officials to verify current corporate limit locations.

Please refer to the separately printed Map Index for an overview map of the county showing the layout of map panels, community map repository addresses, and a listing of Communities with existing National Flood Insurance Program rates for each community as well as a listing of the panels on which each community is located.

For information on available products associated with this FIRM visit the Map Service Center (MSC) website at <http://www.fema.gov>. Available products may include previously issued editions of Map Change, a Flood Insurance Study Report, and/or digital versions of this map. Many of these products can be ordered or obtained directly from the MSC website.

If you have questions about this map, how to order products, or the National Flood Insurance Program in general, please call the FEMA Map Information eXchange (FMIX) at 1-877-FEMA-MAP (1-877-369-6291) or visit the FEMA website at <http://www.fema.gov>.

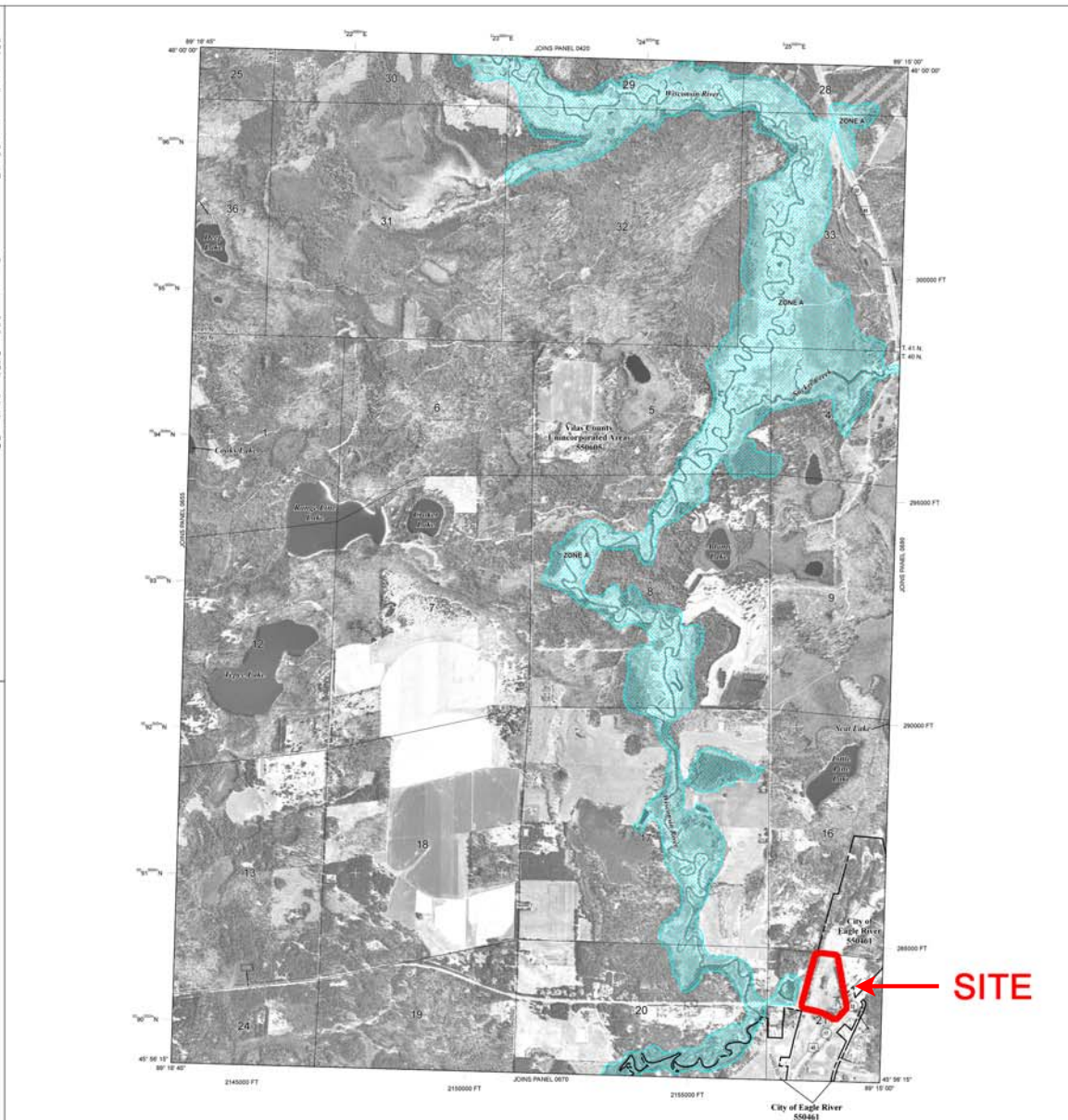

LEGEND

SPECIAL FLOOD HAZARD AREAS (SFHA) SUBJECT TO INUNDATION BY THE 1% ANNUAL CHANCE FLOOD
The 1% annual chance flood (100-year flood) also known as the base flood, is the flood that has a 1% chance of being equaled or exceeded in any given year. The Special Flood Hazard Area is the area subject to flooding by the 1% annual chance flood. Areas of Special Flood Hazard include Zone A, A-1, A-2, A-3, A-99, and V. The Base Flood Elevation is the elevation of the flood.

ZONE A
No Base Flood Elevation determined.

ZONE A-1
Base Flood Elevation determined.

ZONE A-2
Base Flood Elevation determined.

ZONE A-3
Base Flood Elevation determined.

ZONE A-99
Special Flood Hazard Areas (SFHA) subject to the 1% annual chance flood. Areas of Special Flood Hazard subject to the 1% annual chance flood are subdivided into zones. Zone A-99 indicates that the former flood control system is being retained to provide protection from the 1% annual chance or greater flood.

ZONE V
Coastal Flood zone with velocity hazard (wave action); no Base Flood Elevation determined.

ZONE VE
Coastal Flood zone with velocity hazard (wave action); Base Flood Elevation determined.

FLOODWAY AREAS IN ZONE A-1
The floodway is the channel of a stream plus any adjacent floodplain areas that must be kept free of obstructions so that the 1% annual chance flood can be carried without substantial increases in flood heights.

OTHER FLOOD AREAS

ZONE B
Areas of 0.2% annual chance flood; areas of 1% annual chance flood with annual depth of one foot or less with average area less than 1 square mile, and areas protected by levees from 1% annual chance flood.

ZONE D
Areas determined to be outside the 0.2% annual chance floodway.

AREAS IN WHICH FLOOD HAZARD ARE UNDETERMINED, BUT POSSIBLE

COASTAL BARRIER RESOURCES SYSTEM (CBRS) AREAS

OTHERWISE PROTECTED AREAS (OPA)
OPA areas and OPAs are privately owned or operated by Special Flood Hazard Area.

0.2% Annual Chance Floodway Boundary
0.2% Annual Chance Floodway Boundary

Phase Boundary
Zone B boundary

Zone A boundary
Zone A-1 boundary

Boundaries dividing Special Flood Hazard Area Zones and boundary between Floodway and Floodway
Boundaries between Floodway and Floodway

Base Flood Elevation and wave height, structure on map
Base Flood Elevation value shown within circle; elevation in feet.

Referenced to the North American Vertical Datum of 1988

Circle section line
Tangent line

Curve
Bridge

Geographic coordinates referenced to the North American Datum of 1983 (NAD 83) UTM Zone 16N
UTM Zone 16N, UTM Easting Coordinate
UTM Zone 16N, UTM Northing Coordinate
UTM Zone 16N, UTM Easting Coordinate
UTM Zone 16N, UTM Northing Coordinate
UTM Zone 16N, UTM Easting Coordinate
UTM Zone 16N, UTM Northing Coordinate

MAP REPRODUCTION
Scale to Map Proportions for Map Users

EFFECTIVE DATE OF COORDINATE FLOOD INSURANCE RATE MAP
JUNE 5, 2012

EFFECTIVE DATE(S) OF REVISION(S) TO THIS PANEL

For community map website listing and/or downloadable mapping, refer to the Community Map Index located in the Flood Insurance Study report for the jurisdiction.
To determine if flood insurance is available in the community, contact your insurance agent or the National Flood Insurance Program at 1-800-455-8888.

MAP SCALE 1" = 1000'
0 100 200 300 FEET
0 100 200 300 METERS

NATIONAL FLOOD INSURANCE PROGRAM

PANEL 0660B

FIRM FLOOD INSURANCE RATE MAP
VILAS COUNTY, WISCONSIN
AND INCORPORATED AREAS

PANEL 060 OF 800
(SEE MAP INDEX FOR FIRM PANEL LAYOUT)

CONTAINS:
COMMUNITY NUMBER: 554811
COUNTY: VILAS COUNTY
STATE: WISCONSIN

MAP NUMBER
55250660B
EFFECTIVE DATE
JUNE 5, 2012

Federal Emergency Management Agency

Notice to User: The Map Number shown below should be used when ordering maps. The Community Number shown above should be used on insurance applications for the insured community.



Ruedebusch Development
4605 Dovetail Drive
Madison, WI 53704

Kyle Adams
(608) 243-9070
kylea@ruedebusch.com